

MERCY, MERCY, MERCY

Music by JOSEF ZAWINUL
Arranged by PAUL JENNINGS

8

127

Jazz

Classics

for the

YOUNG ENSEMBLE

INSTRUMENTATION

**FULL SCORE
ALTO SAX 1
ALTO SAX 2
TENOR SAX 1
TENOR SAX 2
BARITONE SAX**

**TRUMPET 1
TRUMPET 2
TRUMPET 3
TRUMPET 4
TROMBONE 1
TROMBONE 2**

**TROMBONE 3
TROMBONE 4
GUITAR
PIANO
BASS
DRUMS
AUX. PERCUSSION**

PRINTED IN U.S.A.

MERCY, MERCY, MERCY

FLUNKY JAZZ ROCK (♩=96-104)

Music by JOSEF ZAWINUL
Arranged by PAUL JENNINGS

MERCY, MERCY
367-1350 / Pt. 1

ALTO SAX 1

ALTO SAX 2

TENOR SAX 1

TENOR SAX 2

BARITONE SAX

TRUMPET 1

TRUMPET 2

TRUMPET 3

TRUMPET 4

TROMBONE 1

TROMBONE 2

TROMBONE 3

TROMBONE 4

AUX. PERC. (Opt.)

GUITAR

PIANO

BASS

DRUMS

MERCY, MERCY
307 - 32050 / 14. 2

8

9

10

11

12

13

14

15 (LAID BACK)

Musical score for the following instruments:

- ALTO SAX 1
- ALTO SAX 2
- TENOR SAX 1
- TENOR SAX 2
- BARITONE SAX
- TRUMPET 1
- TRUMPET 2
- TRUMPET 3
- TRUMPET 4
- TROMBONE 1
- TROMBONE 2
- TROMBONE 3
- TROMBONE 4
- AUX. PERC. (Opt.)
- GUITAR
- PIANO
- BASS
- DRUMS

Chord progression for GUITAR: Eb, Ab, Eb7/9, Ab7, Ab/bb

Annotations for PIANO and BASS: (SIMPLE COMING OPT.), dim...

Annotation for DRUMS: (+ SOME S.D. INDEPENDENCE, OPT.)

Rehearsal marks (2) are present at measures 15, 19, and 22.

Musical score for a jazz ensemble. The score includes parts for:

- ALTO SAX 1
- ALTO SAX 2
- TENOR SAX 1
- TENOR SAX 2
- BARITONE SAX
- TRUMPET 1
- TRUMPET 2
- TRUMPET 3
- TRUMPET 4
- TROMBONE 1
- TROMBONE 2
- TROMBONE 3
- TROMBONE 4
- AUX. PERC. (Opt.)
- GUITAR
- PIANO
- BASS
- DRUMS

The score is written in 4/4 time and features various musical notations including dynamics (e.g., *mf-build*), articulation (e.g., accents), and performance instructions (e.g., *TAMB.*, *BUBB OR.*, *RIDE*, *SOLO*). The guitar part includes chord changes: Eb, Ab, Eb7, Ab, Eb, Ab, Eb7, Ab, Eb, Ab/bb, Eb7(9#9).

MERCY, MERCY
307-22050/104.5

31

32

33

34

35

36

37

38

39 SOLOS - FOR MULTIPLE SOLOS, USE BACKGROUND PART OF TIME

(FOR REPEATS)

LAST TIME

(D.S. AL CODA)

END SOLO

MELCH, MELCH
207-13050 1/4. b

39 40 41 42 43 44 45 46 47 48

⊕ CODA

Musical score for a jazz ensemble. The score includes parts for Alto Sax 1 & 2, Tenor Sax 1 & 2, Baritone Sax, Trumpet 1-4, Trombone 1-4, Aux. Perc. (Opt.), Guitar, Piano, Bass, and Drums. The music is in 4/4 time and features a complex harmonic structure with frequent key changes. The score is marked with dynamics such as *mf cresc...* and includes performance instructions like *TAMB.*, *KICK*, and *FILL*. The piece concludes with a CODA symbol.

MERCY, MERCY
307-12050 1/4.7

49

50

51

52

53

54

55

56

MERCY, MERCY, MERCY

ALTO SAX 1

Music by JOSEF ZAWINUL
Arranged by PAUL JENNINGS

FUNKY JAZZ LOCK
(♩ = 96-104)

2
1-2
b ff
5
6
7
8
9
10
11
3
12-14

15 LAID BACK

15 mf
16
17
18
19
20
21
22

23

23 f
24
25
26
27
28
29
30 mf - build

307-13050

ALTO SAX 1

31

31 32 33 34 *f*

TO CODA

35 *mf* *build* 36 37 38 *f* *fz*

39 (SOLOS)

39 40 41 42 *mf* *f*

(FOR REPEATS)

43 44 45 46 *mf*

(LAST TIME)

END SOLO

(D.S. AL CODA)

47 48 *mf*

(CODA)

49 50 *ff*

51 52 53 *mf* *cresc...* 54

57

55 *ff* 56 57 58

59 60 61 62 *mf*

63 64 65 66 *mf*

MERCY, MERCY, MERCY

ALTO SAX 2

Music by JOSEF ZAWINUL
Arranged by PAUL JENNINGS

FUNKY JAZZ LOCK
(♩: 96-104)

1-2
3
4
5
6
7
8
9
10
11
12-14

15 LAID BACK

15
16
17
18
19
20
21
22

23 **5**

23
24
25
26
27
28
29
30
mf - build

307-13050

Copyright ©1966 by ZAWINUL MUSIC, a division of
GOPAM ENTERPRISES, INC.

ALTO SAX 2

31

TO CODA

39 (SOLOS)

(FOR REPEATS)

(LAST TIME)

(D.S. AL CODA)

(CODA)

MERCY, MERCY, MERCY

TENOR SAX 1

Music by JOSEF ZAWINUL

Arranged by PAUL JENNINGS

FUNKY JAZZ ROCK

(♩: 96-104)

15 LAID BACK

23 **S.**

307-13050

31 *mf* - build TO CODA

35 *mf* - build TO CODA

39 SOLOS

39 *f* *mf*

(FOR REPEATS)

43 44 45 46

(LAST TIME)

(D.S. AL CODA)

47 48

CODA

49 *ff* 50

51 52 53 *mp* cresc... 54

57

55 *ff* 56 57 58

59 60 61 62

63 64 65 66

MERCY, MERCY, MERCY

TENOR SAX 2

Music by JOSEF ZAWINUL
Arranged by PAUL JENNINGS

FUNKY JAZZ ROCK
(♩: 96-104)

2
1-2
3 ff
4
5
6
7
8
9
10 sf
11
12
13
14
3

15 LAID BACK

15 mf
16
17
18
19
20
21
22
2
2

23 S.

23
24
25
26
27
28
29
30
2
2

307-13050

31 *mf* - build

35 *mf* - build

39 SOLOS

39 *mf*

(FOR REPEATS)

43

(LAST TIME)

(D.S. AL CODA)

47

CODA

49 *ff*

51 *mf* *cresc...*

57

55 *ff*

59

63

MERCY, MERCY, MERCY

BARITONE SAX

Music by JOSEF ZAWINUL
Arranged by PAUL JENNINGS

FUNKY JAZZ ROCK (♩=96-104)

2
1-2 3

4 5 6 7 8 9 10 11 12-14

15

8
15-22

23 5

23 24 25 26

27 28 29 30

31

31 32 33 34 f

mp - build

35 36 37 38 f

mf - build
307-13050

TO CODA

BARITONE SAX

39 SOLOS

(FOR REPEATS)

(LAST TIME)

(D.S. AL CODA)

CODA

MERCY, MERCY, MERCY

TRUMPET 1

Music by JOSEF ZAWINUL
Arranged by PAUL JENNINGS

FUNKY JAZZ ROCK (♩ = 96-104)

15 LAID BACK

23 **5.**

307-13050

mp - build

TRUMPET 1

31

MERCY, MERCY, MERCY

TRUMPET 2

Music by JOSEF ZAWINUL
Arranged by PAUL JENNINGS

FUNKY JAZZ ROCK (♩ = 96-104)

15 LAID BACK

23 **5.**

307-13050

31 *pp* 32 33 34 *f*

TO CODA

35 *mf* - build *SOLOS* 36 37 38 *f* *fp*

39 (SOLOS)

39 *f* 40-42

(FOL REPEATS)

43 *mf* 44 45 46

(LAST TIME)

(D.S. AL CODA)

47 48

CODA

49 *ff* 50

51 52 53 *mp* *crec...* 54

57

55 *ff* 56 57 58

59 60 61 62

63 64 65 66

MERCY, MERCY, MERCY

TRUMPET 3

Music by JOSEF ZAWINUL
Arranged by PAUL JENNINGS

FUNKY JAZZ ROCK (♩ = 96-104)

15 LAID BACK

23 **15.**

307-13050

TRUMPET 3

31

31 32 33 34 *f*

TO CODA

35 36 37 38 *f*

39 (SOLOS)

39 *f* 40-42

(FOL REPEATS)

43 44 45 46 *mf*

(LAST TIME)

(D.S. AL CODA)

47 48

CODA

49 50 *ff*

51 52 53 54 *mp* cresc...

57

55 56 57 58 *ff*

59 60 61 62

63 64 65 66

MERCY, MERCY, MERCY

TRUMPET 4

Music by JOSEF ZAWINUL
Arranged by PAUL JENNINGS

FUNKY JAZZ ROCK (♩ = 96-104)

15 LAID BACK

23 **f.**

307-13050

31 32 33 34

TO CODA

35 36 37 38

mf - build
39 (SOLOS)

3

39 *f* 40-42

(FOUR REPEATS)

43 44 45 46

(LAST TIME)

(D.S. AL CODA)

47 48

CODA

49 50

51 52 53 54

57

55 56 57 58

59 60 61 62

63 64 65 66

MERCY, MERCY, MERCY

TROMBONE 1

Music by JOSEF ZAWINUL
Arranged by PAUL JENNINGS

FUNKY JAZZ ROCK (♩: 96-104)

1-2

3 ff

9

10

11

12-14

15 LAID BACK

16

17

18

19

20

21

22

23 S.

24

25

26

27

28

29

30

31

32

33

34 f

35 mf - build

36

37

38 f

39 ff

TO CODA

307-13050

39 (SOLDS)

TROMBONE 1

39 *f* *b* *2* *4*

40 41 42

(FOR REPEATS)

43 44 45 46

(LAST TIME) (D.S. AL CODA)

47 48

CODA

49 *ff* 50

51 52 53 *mp* *CRESC...* 54

55 *ff* 56 57 58

59 60 61 62

63 64 65 66

MERCY, MERCY, MERCY

TROMBONE 2

Music by JOSEF ZAWINUL

Arranged by PAUL JENNINGS

FUNKY JAZZ (LOCK (1: 96-104))

307-13050

39 SOLOS

TROMBONE 2

39 *f* 40 41 42

(FOR REPEATS)

43 44 45 46

(LAST TIME)

(D.S. AL CODA)

47 48

 CODA

49 *ff* 50

51 52 53 *mp* *cresc...* 54

55 *ff* 56 57 58

59 60 61 62

63 64 65 66

MERCY, MERCY, MERCY

TROMBONE 3

Music by JOSEF ZAWINUL
Arranged by PAUL JENNINGS

FUNKY JAZZ ROCK (♩ = 96-104)

1-2
3 *ff*
4
5
6
7
8
9
10
11
12-14
15
16
17
18
19
20
21
22
23
24
25
26
27
28
29
30
31
32
33
34
35
36
37
38
39
40

mf
f
mf - build
mf - build
10 CODA

307-13050

(FOR REPEATS)

(LAST TIME)

(D.S. AL CODA)

CODA

57

MERCY, MERCY, MERCY

TROMBONE 4

Music by JOSEF ZAWINUL
Arranged by PAUL JENNINGS

FLUNKY JAZZ ROCK (♩=96-104)

2
1-2 3 4 5 6 7 8

9 10 11 12-14

15 8 15-22

23 5

23 24 25 26

27 28 29 30

31 32 33 34

35 36 37 38

mp - build

mf - build

f *fp*

TO CODA

307-13050

TROMBONE 4

39 SOLOS

49 *f* *mf* 40 41 42

FOR REPEATS

43 44 45 46

LAST TIME

D.S. AL CODA

47 48

CODA

49 50

51 52 53 *mp* *arcesc...* 54

57

55 56 57 58

59 60 61 62

63 64 65 66

MERCY, MERCY, MERCY

GUITAR

Music by JOSEF ZAWINUL
Arranged by PAUL JENNINGS

FUNKY JAZZ ROCK (♩ = 96-104)

2

3 *ff* E_b A_b E_b^7 A_b E_b A_b E_b^7 A_b E_b

7 A_b/B_b $E_b^7(\#9)$ A_b/B_b *p*

11 $E_b^7(\#9)$ A_b E_b^7 A_b^7 A_b/B_b E_b A_b E_b^7 A_b^7 A_b/B_b *mf*

15 LAID BACK E_b A_b E_b^7 A_b^7 A_b/B_b 2

19 20 21 22 2

23 E_b A_b E_b^7 A_b E_b A_b E_b^7 A_b E_b *f*

27 (E_b) A_b/B_b $E_b^7(\#9)$ 28 29 30

307-13050

GUITAR

31

 31 *mp* - build 32 33 34 *f*

 35 *mf* - build 36 37 38 *f*

E^b7 Ab E^b7/G *Ab⁷ Ab/B^b* 2
 39 *f* *mf* 40 41 42

 43 44 45 46

 47 48

CODA *E+9 E^b9* *Ab⁹ Fmi⁷/B^b*
 49 *ff* 50

 51 52 53 54

 55 *ff* 56 57 58

 59 60 61 62

 63 64 65 66

MERCY, MERCY, MERCY

PIANO

Music by JOSEF ZAWINUL
Arranged by PAUL JENNINGS

FUNKY JAZZ ROCK (♩ = 96-104)

307-13050

PIANO

15 LAID BACK Ab Eb7/6

Ab7 Ab/bb

SIMPLE COMPING OPT.

2

23 5. Eb Ab Eb7 Ab Eb Ab Eb7 Ab Eb

PIANO

35 *Fmi*⁷ *mf*-build *Gmi*⁷ *Cmi* *Bb* *Cmi* *Bb* *Cmi* *Ab/Bb* **TO CODA** 

39 **SOLOS** *Eb*⁷ *Ab* *Eb*⁷/*G* *Ab*⁷ *Ab/Bb* *f* *mf* 2

FOR REPEATS 2 2 2 2

LAST TIME 2 2 **D.S. AL CODA**

 CODA

PIANO

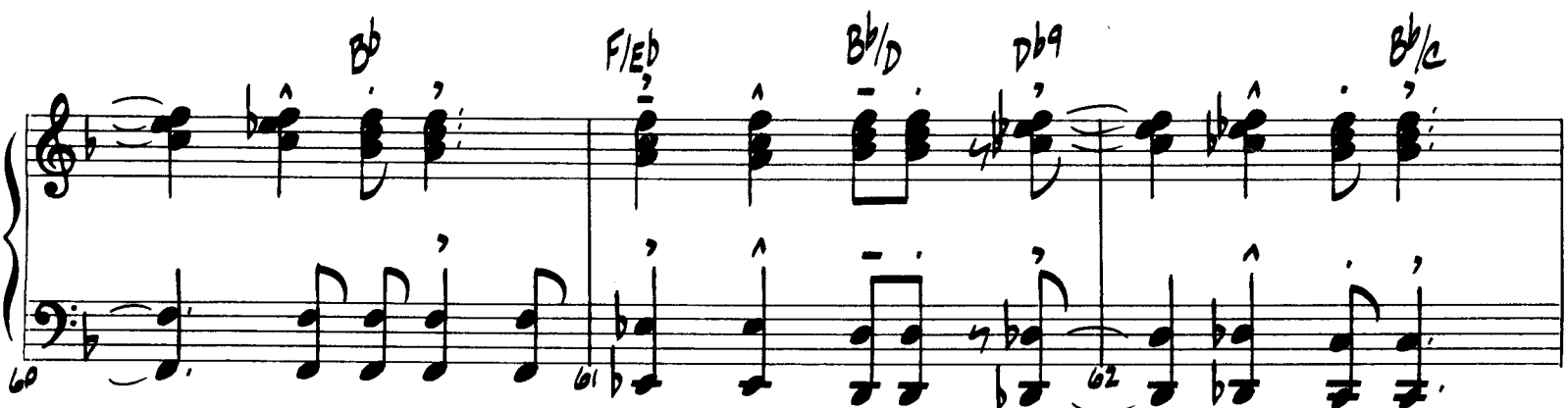

MERCY, MERCY, MERCY

BASS

Music by JOSEF ZAWINUL
Arranged by PAUL JENNINGS

FUNKY JAZZ ROCK (♩ = 96-104)

2

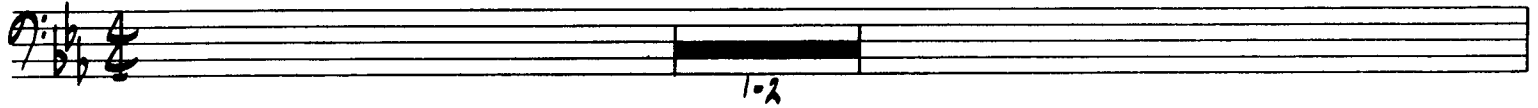

15 LAID BACK

23

307-13050

31 *mp* - build *f*

35 *mf* - build *f* TO CODA

39 SOLOS

39 *f* *mf* 40 41 42

43 44 45 46 (FOR REPEATS)

47 (LAST TIME) 48 (D.S. AL CODA)

CODA

49 *ff* 50

51 52 53 *mp* cresc... 54

57

55 *ff* 56 57 58

59 60 61 62

63 64 65 66

MERCY, MERCY, MERCY

DRUMS

Music by JOSEF ZAWINUL
Arranged by PAUL JENNINGS

FUNKY JAZZ ROCK (♩ = 96-104)

A LA BUDDY RICH SOLO SET-UP

307-13050

39 SOLOS TIME

DRUMS

(FOR REPEATS)

(LAST TIME)

(D.S. AL CODA)

CODA

MERCY, MERCY, MERCY

AUX. PERCUSSION

Music by JOSEF ZAWINUL
Arranged by PAUL JENNINGS

FUNKY JAZZ ROCK
(♩ = 96-104)

COWBELL

- Measure 1: **2**
- Measure 2: **1-2**
- Measure 3: **3 ff**
- Measure 7: **7**
- Measure 15: **15**
- Measure 8: **8**
- Measure 8-14: **8-14**
- Measure 15-22: **15-22**
- Measure 23: **23** with a circled **5** and **TAMB.**
- Measure 24: **24**
- Measure 25: **25**
- Measure 26: **26** with **SOLOS**
- Measure 27: **27**
- Measure 28-30: **28-30**
- Measure 31: **31** with a circled **8**
- Measure 31-38: **31-38**
- Measure 39: **39** with a circled **3** and **SOLOS TAMB.**
- Measure 39: **mf**
- Measure 39: **COWBELL**
- Measure 40: **40**
- Measure 41: **41**
- Measure 42: **42**
- Measure 43: **43**
- Measure 44: **44**
- Measure 45: **45**
- Measure 46: **46**
- Measure 47: **47**
- Measure 48: **48**
Additional markings: **(FOR REPEATS)** above measures 43-46, **(LAST TIME)** above measure 47, and **(D.S. AL CODA)** above measure 48.

- Measure 49: **49** with a circled **4** and **TAMB.**
- Measure 49: **ff**
- Measure 50: **50**
- Measure 51: **51**
- Measure 52: **52**
- Measure 53: **53** with **mf** and **CRESC...**
- Measure 54: **54**
- Measure 55: **55** with **ff**
- Measure 56: **56**
- Measure 57: **57**
- Measure 58: **58**
- Measure 59: **59**
- Measure 60: **60**
- Measure 61: **61**
- Measure 62: **62**
- Measure 63: **63**
- Measure 64: **64**
- Measure 65: **65**
- Measure 66: **66**

307-13050

Copyright ©1966 by ZAWINUL MUSIC, a division of
GOPAM ENTERPRISES, INC.