

THE CREEPER

Composed and Arranged by
NEAL HEFTI

1st Eb ALTO SAXOPHONE

MEDIUM "SLOW" $\text{♩} = 120$
LEGATO TONGUE

(A) Solo
LONG SLIDE

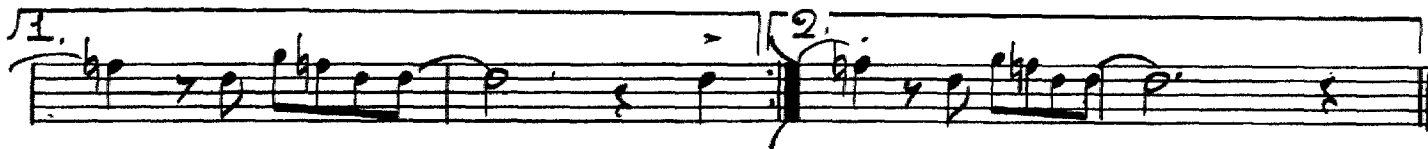

(B) LIGHT AS POSSIBLE

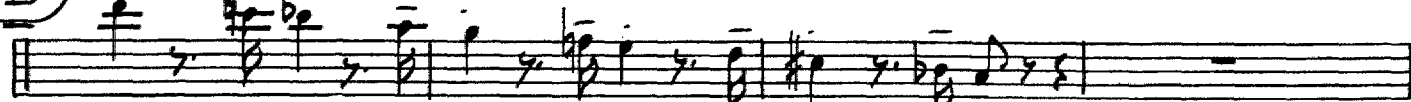

p

© Copyright 1961 by Neal Hefti Music, Inc., 57 West 56th St., New York 19, N. Y.
This arrangement © Copyright 1963 by Neal Hefti Music, Inc.
International Copyright Secured Printed in U.S.A.
All rights reserved including the right of public performance for profit

1st Eb ALTO SAXOPHONE

Soli

f
Light.

Soli
f

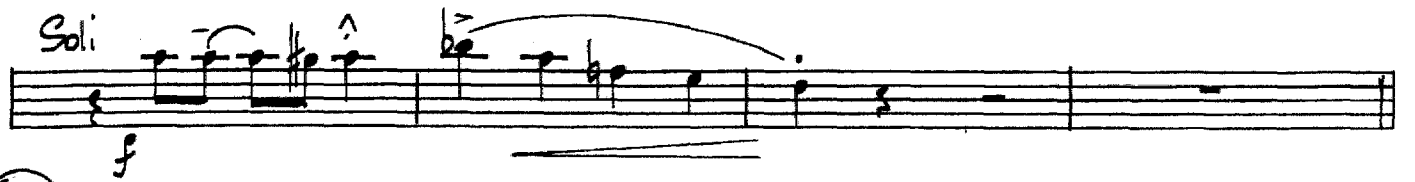

©

Soli UNIS
LEGATO TONGUE
mf

Ⓓ

Ⓔ

ff

THE CREEPER

Composed and Arranged by
NEAL HEFTI

2nd E♭ ALTO SAXOPHONE

MEDIUM SLOW ♩ = 120
LEGATO TONGUE

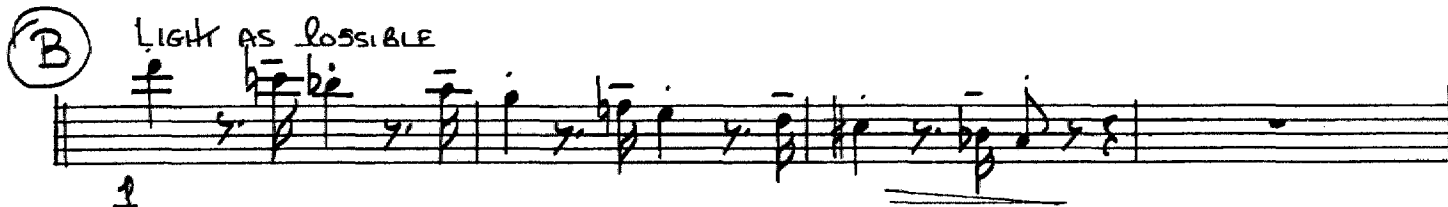

© Copyright 1961 by Neal Hefti Music, Inc., 57 West 56th St., New York 19, N. Y.
This arrangement © Copyright 1963 by Neal Hefti Music, Inc.
International Copyright Secured Printed in U.S.A.
All rights reserved including the right of public performance for profit

DB 105

2nd E♭ALTO SAXOPHONE

Soli
f

Light
f

Soli
f

© *Soli UNIS*
LEGATO TONGUE
mf

ⓓ

ⓔ

fz *f* *ff*

THE CREEPER

Composed and Arranged by
NEAL HEFTI

1st B♭ TENOR SAXOPHONE

MEDIUM "SLOW" $\text{♩} = 120$

LEGATO TONGUE

(A)

(B)

LIGHT AS POSSIBLE

© Copyright 1961 by Neal Hefti Music, Inc., 57 West 56th St., New York 19, N. Y.
This arrangement © Copyright 1963 by Neal Hefti Music, Inc.
International Copyright Secured Printed in U.S.A.
All rights reserved including the right of public performance for profit

1st B \flat TENOR SAXOPHONE

Performance instructions include "Soli", "Light", "LONG SLIDE", and "mf". The score includes various musical notations such as notes, rests, slurs, and dynamic markings.

Handwritten circled letters C, D, and E are present on the left side of the score, corresponding to specific measures.

THE CREEPER

Composed and Arranged by
NEAL HEFTI

2nd B \flat TENOR SAXOPHONE

MEDIUM SLOW $\text{♩} = 120$

LEGATO TONGUE

A Soli
LONG
SLIDE

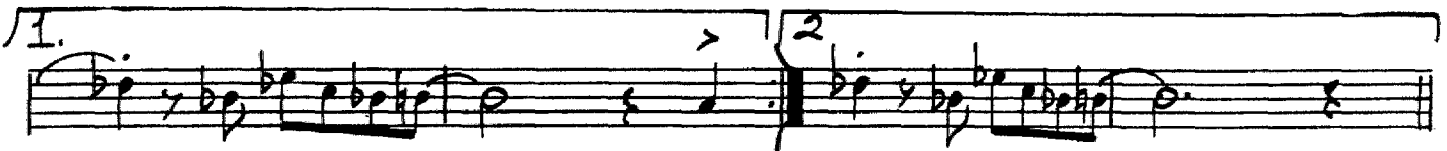
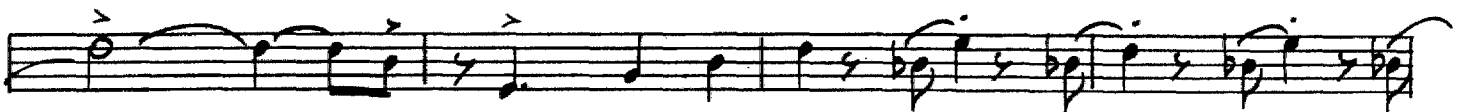

B LIGHT AS POSSIBLE

© Copyright 1961 by Neal Hefti Music, Inc., 57 West 56th St., New York 19, N. Y.
This arrangement © Copyright 1963 by Neal Hefti Music, Inc.
International Copyright Secured Printed in U.S.A.
All rights reserved including the right of public performance for profit

2nd B \flat TENOR SAXOPHONE

THE CREEPER

Composed and Arranged by
NEAL HEFTI

E♭ BARITONE SAXOPHONE

MEDIUM SLOW ♩ = 120

LEGATO TONGUE

(A) Solo
LONG SLIDE

(B) Light as possible

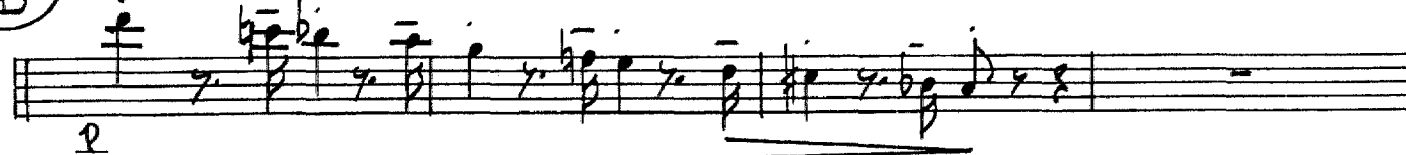

© Copyright 1961 by Neal Hefti Music, Inc., 57 West 56th St., New York 19, N. Y.
This arrangement © Copyright 1963 by Neal Hefti Music, Inc.
International Copyright Secured Printed in U.S.A.
All rights reserved including the right of public performance for profit

E♭ BARITONE SAXOPHONE

Soli
f

Light
p

Soli
f

Soli Unis
mf

f

f

f

fz

p
