jingle-bell rock

1st E♭ ALTO SAXOPHONE

Words and Music by JOE BEAL and JIM BOOTH
Arranged by JERRY NOWAK

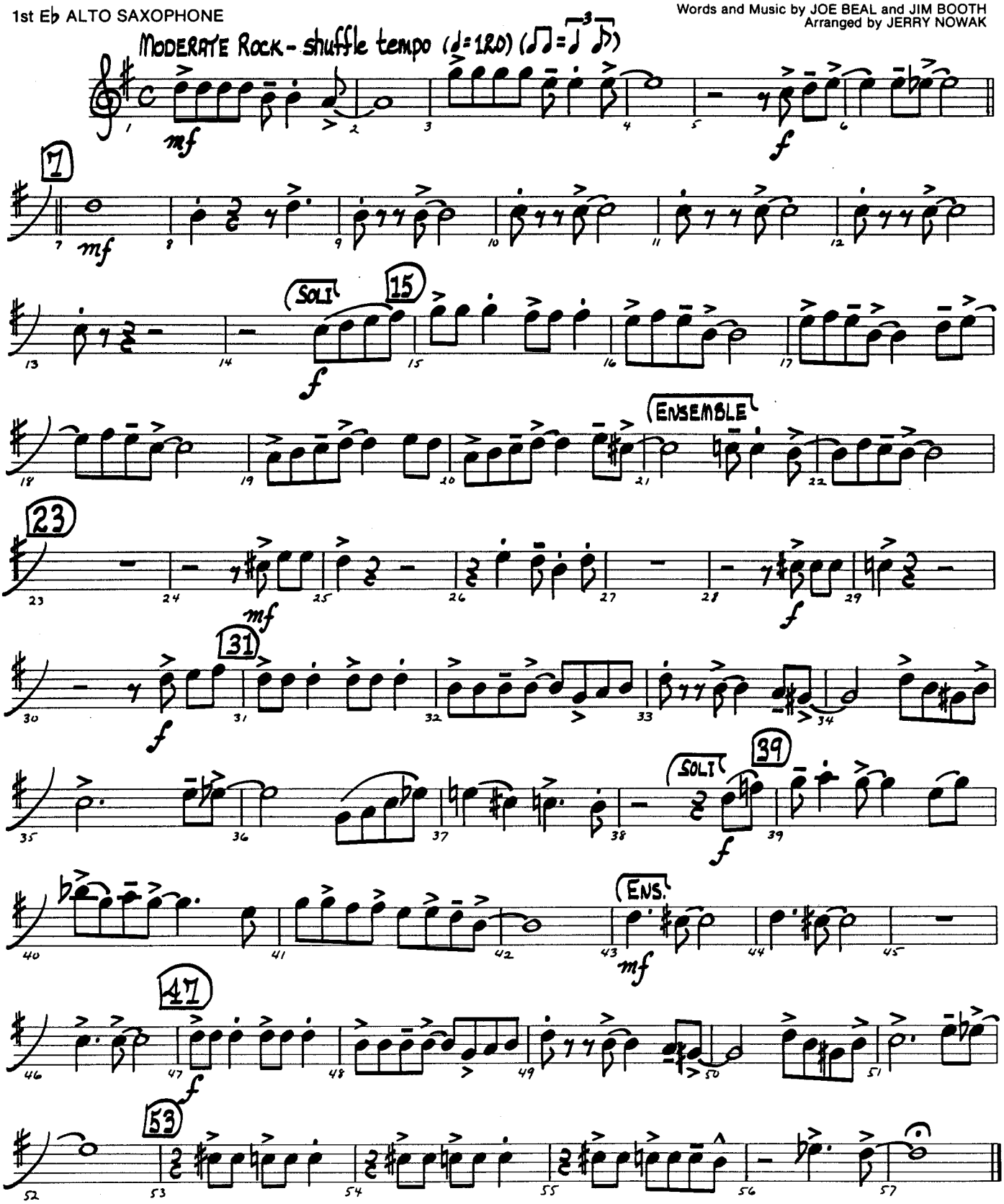

Copyright © 1957, 1958 by Cornell Music, Inc.
All Rights controlled by Chappell & Co., Inc. (Intersong Music, Publisher)
This arrangement Copyright © 1982 by Chappell & Co., Inc. (Intersong Music, Publisher)
International Copyright Secured ALL RIGHTS RESERVED Printed in the U.S.A.
Unauthorized copying, arranging, adapting, recording or public performance is an infringement of copyright.
Infringers are liable under the law.

jingle-bell rock

2nd E♭ ALTO SAXOPHONE

Words and Music by JOE BEAL and JIM BOOTH
Arranged by JERRY NOWAK

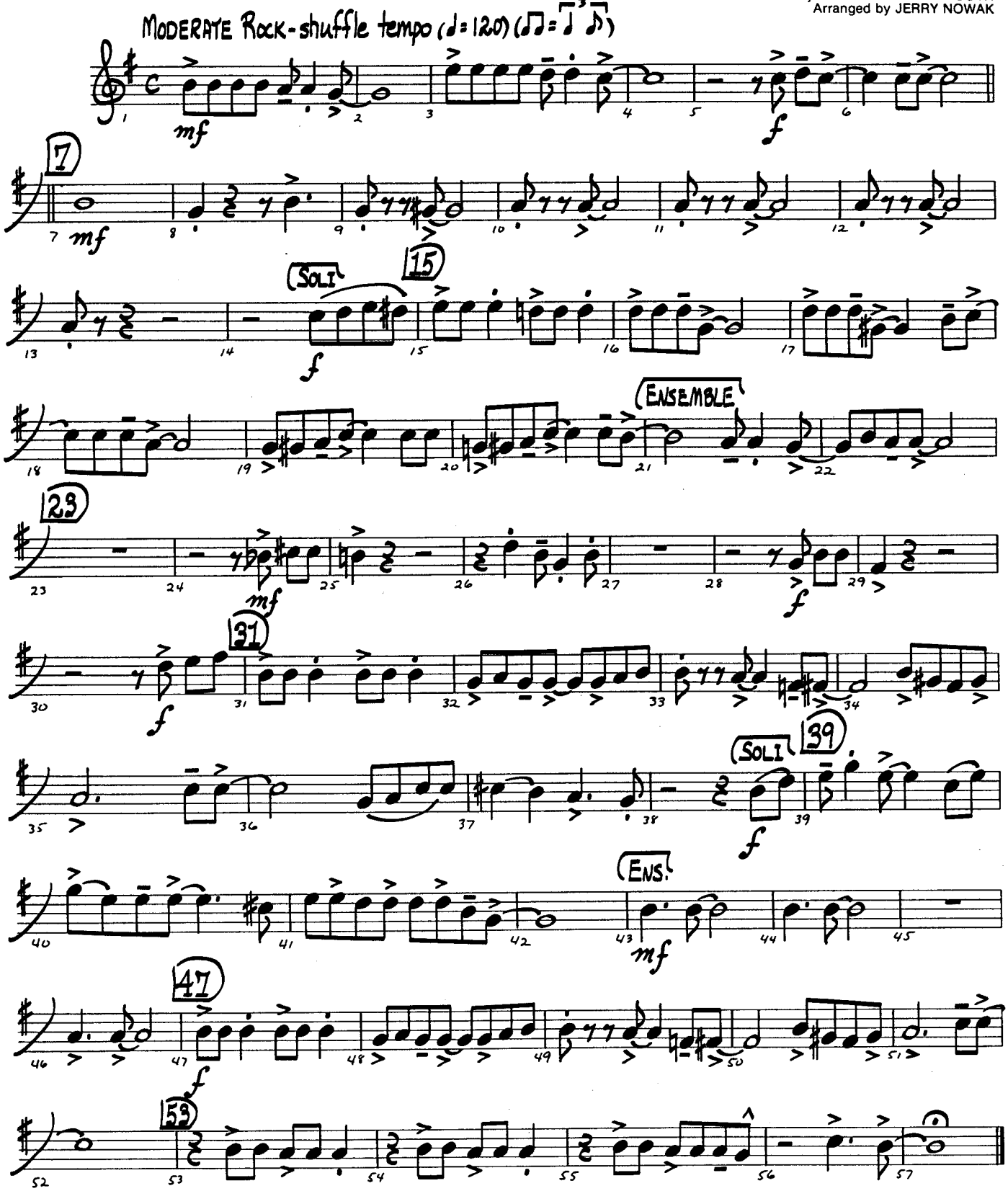

Copyright © 1957, 1958 by Cornell Music, Inc.
All Rights controlled by Chappell & Co., Inc. (Intersong Music, Publisher)
This arrangement Copyright © 1982 by Chappell & Co., Inc. (Intersong Music, Publisher)
International Copyright Secured ALL RIGHTS RESERVED Printed in the U.S.A.
Unauthorized copying, arranging, adapting, recording or public performance is an infringement of copyright.
Infringers are liable under the law.

jingle-bell rock

1st B♭ TENOR SAXOPHONE

Words and Music by JOE BEAL and JIM BOOTH
Arranged by JERRY NOWAK

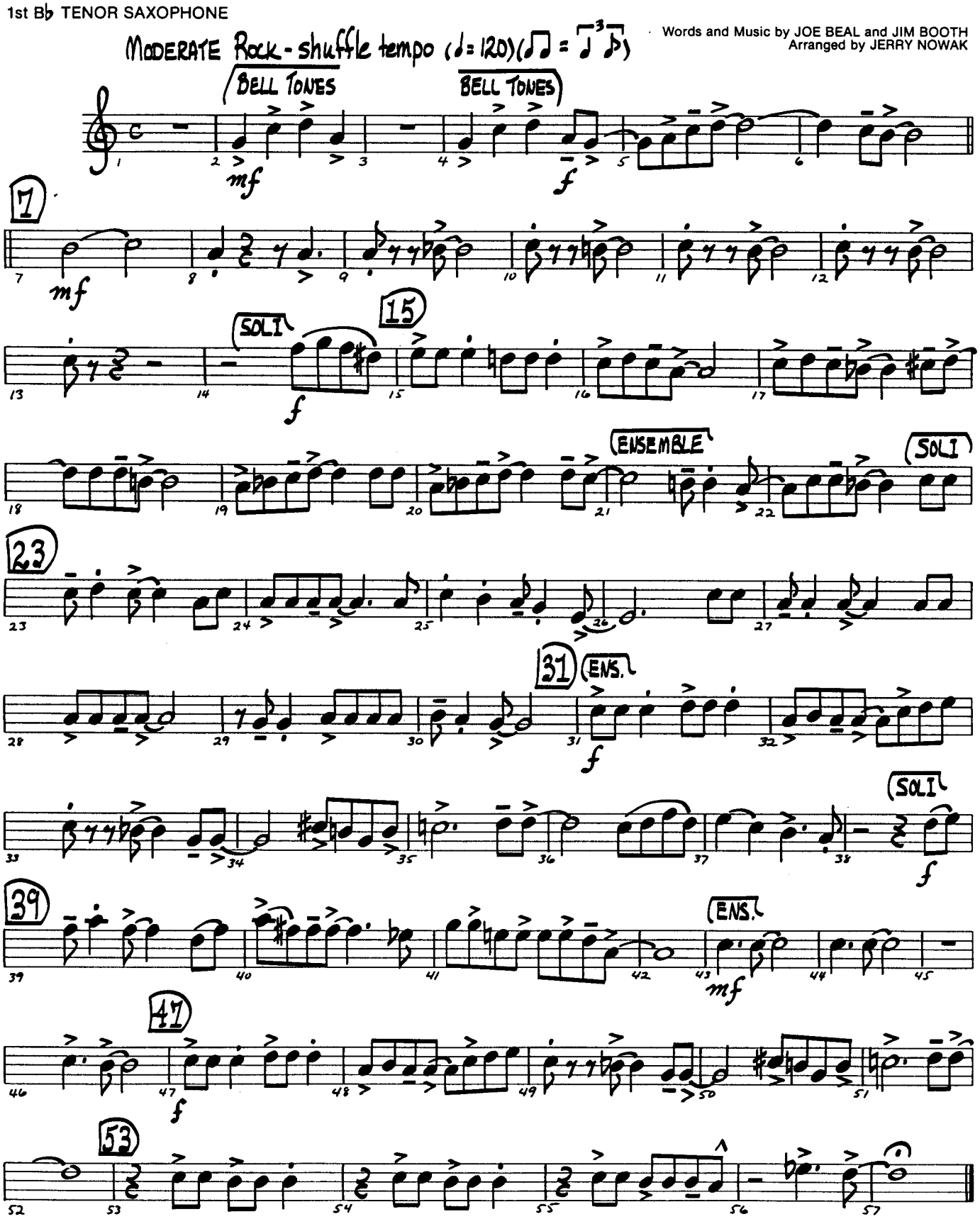

Copyright © 1957, 1958 by Cornell Music, Inc.
All Rights controlled by Chappell & Co., Inc. (Intersong Music, Publisher)
This arrangement Copyright © 1982 by Chappell & Co., Inc. (Intersong Music, Publisher)
International Copyright Secured ALL RIGHTS RESERVED Printed in the U.S.A.
Unauthorized copying, arranging, adapting, recording or public performance is an infringement of copyright.
Infringers are liable under the law.

jingle-bell rock

2nd B♭ TENOR SAXOPHONE

Words and Music by JOE BEAL and JIM BOOTH
Arranged by JERRY NOWAK

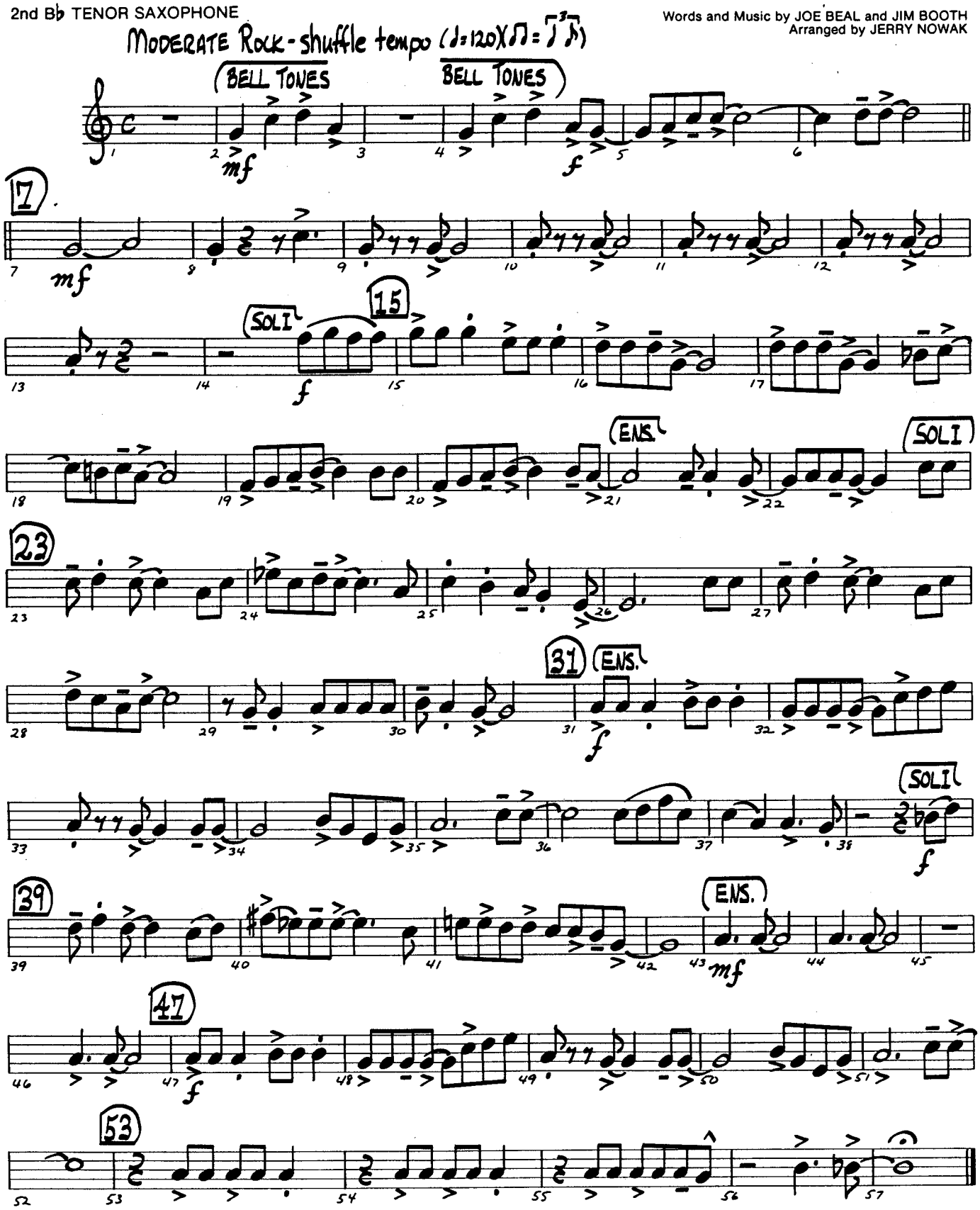

Copyright © 1957, 1958 by Cornell Music, Inc.
All Rights controlled by Chappell & Co., Inc. (Intersong Music, Publisher)
This arrangement Copyright © 1982 by Chappell & Co., Inc. (Intersong Music, Publisher)
International Copyright Secured ALL RIGHTS RESERVED Printed in the U.S.A.
Unauthorized copying, arranging, adapting, recording or public performance is an infringement of copyright.
Infringers are liable under the law.

jingle-bell rock

E♭ BARITONE SAXOPHONE

Words and Music by JOE BEAL and JIM BOOTH
Arranged by JERRY NOWAK

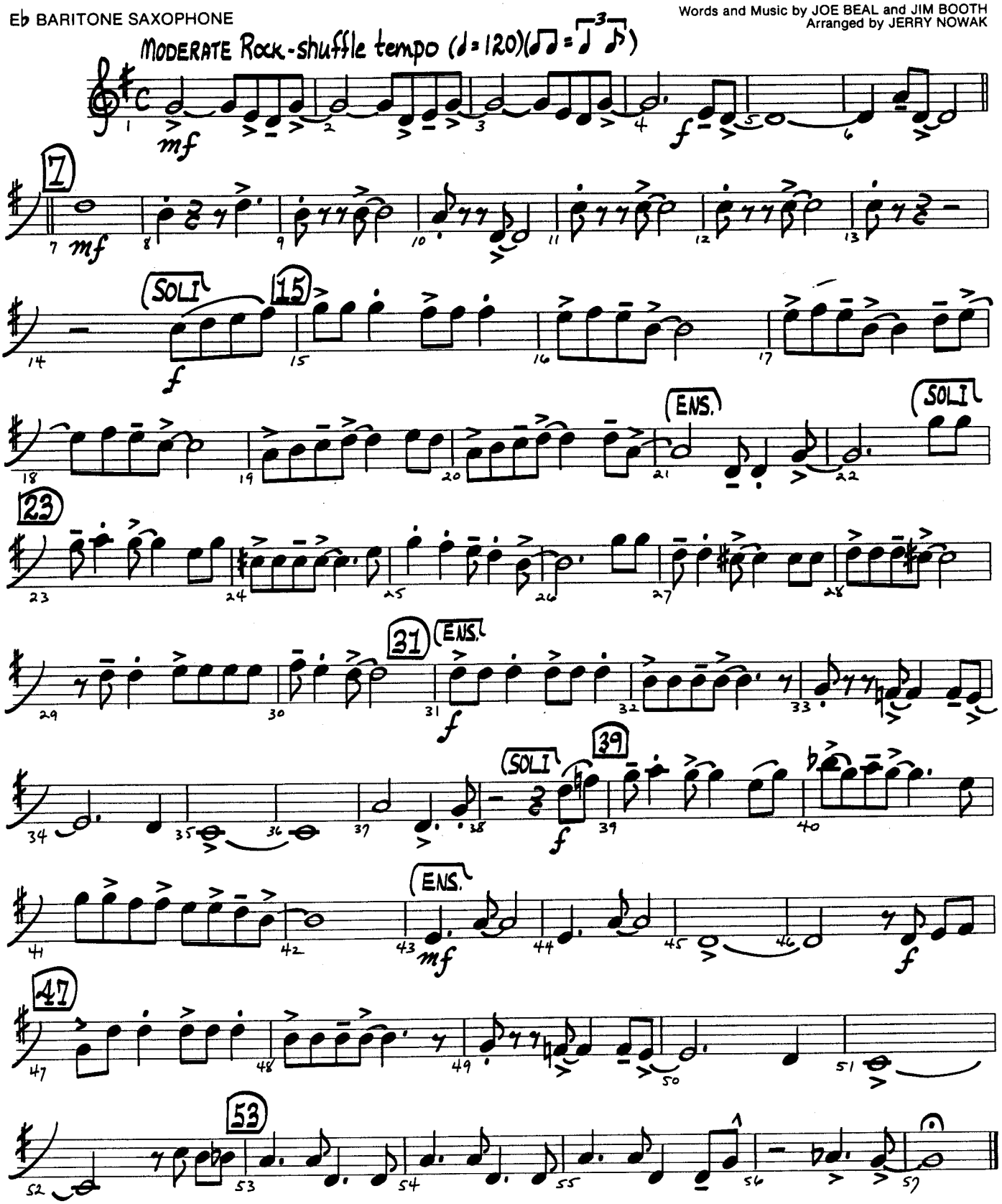

Copyright © 1957, 1958 by Cornell Music, Inc.
All Rights controlled by Chappell & Co., Inc. (Intersong Music, Publisher)
This arrangement Copyright © 1982 by Chappell & Co., Inc. (Intersong Music, Publisher)
International Copyright Secured ALL RIGHTS RESERVED Printed in the U.S.A.
Unauthorized copying, arranging, adapting, recording or public performance is an infringement of copyright.
Infringers are liable under the law.

jingle-bell rock

1st B♭ TRUMPET

Words and Music by JOE BEAL and JIM BOOTH
Arranged by JERRY NOWAK

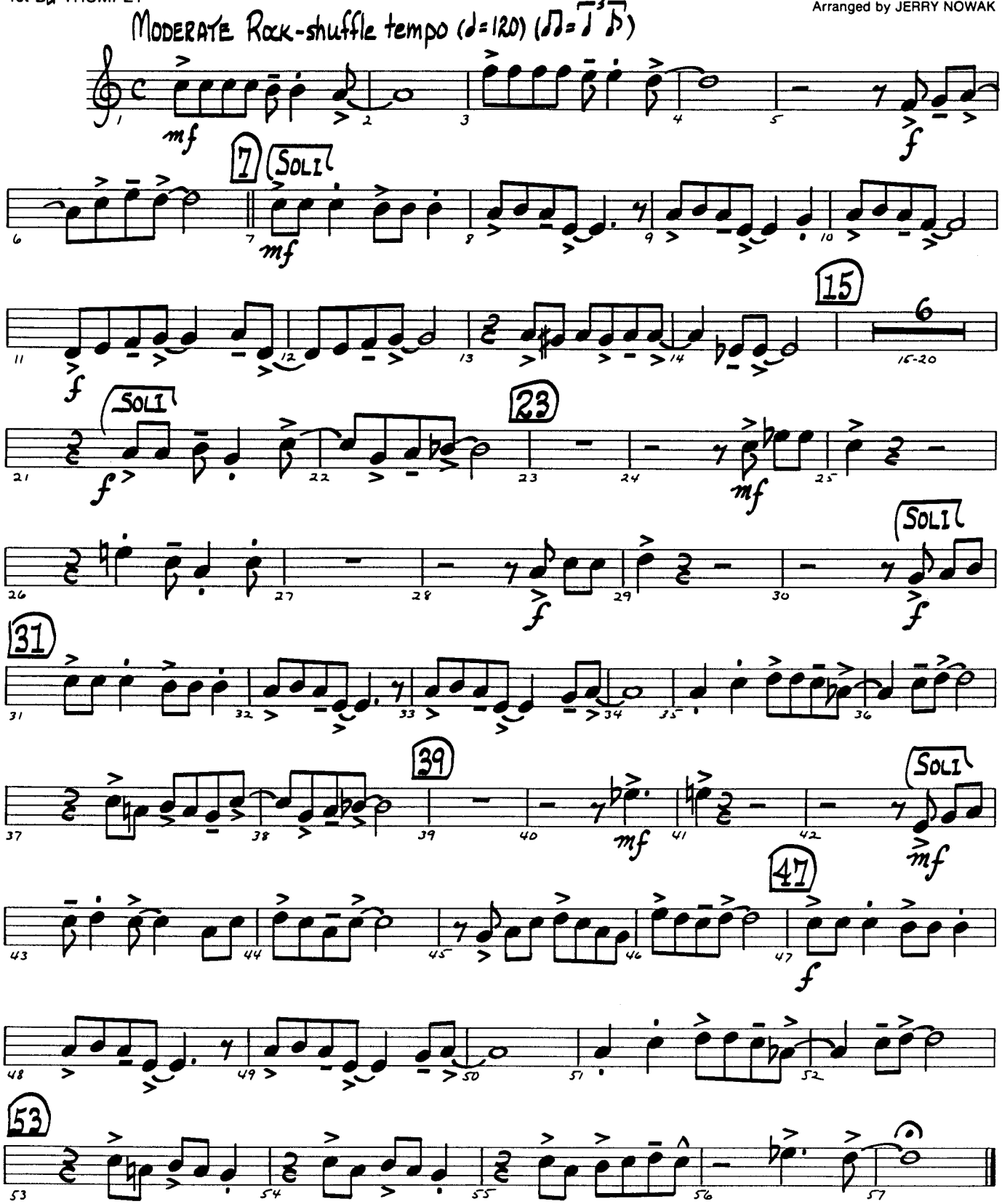

Copyright © 1957, 1958 by Cornell Music, Inc.
All Rights controlled by Chappell & Co., Inc. (Intersong Music, Publisher)
This arrangement Copyright © 1982 by Chappell & Co., Inc. (Intersong Music, Publisher)
International Copyright Secured ALL RIGHTS RESERVED Printed in the U.S.A.
Unauthorized copying, arranging, adapting, recording or public performance is an infringement of copyright.
Infringers are liable under the law.

jingle-bell rock

2nd B♭ TRUMPET

Words and Music by JOE BEAL and JIM BOOTH
Arranged by JERRY NOWAK

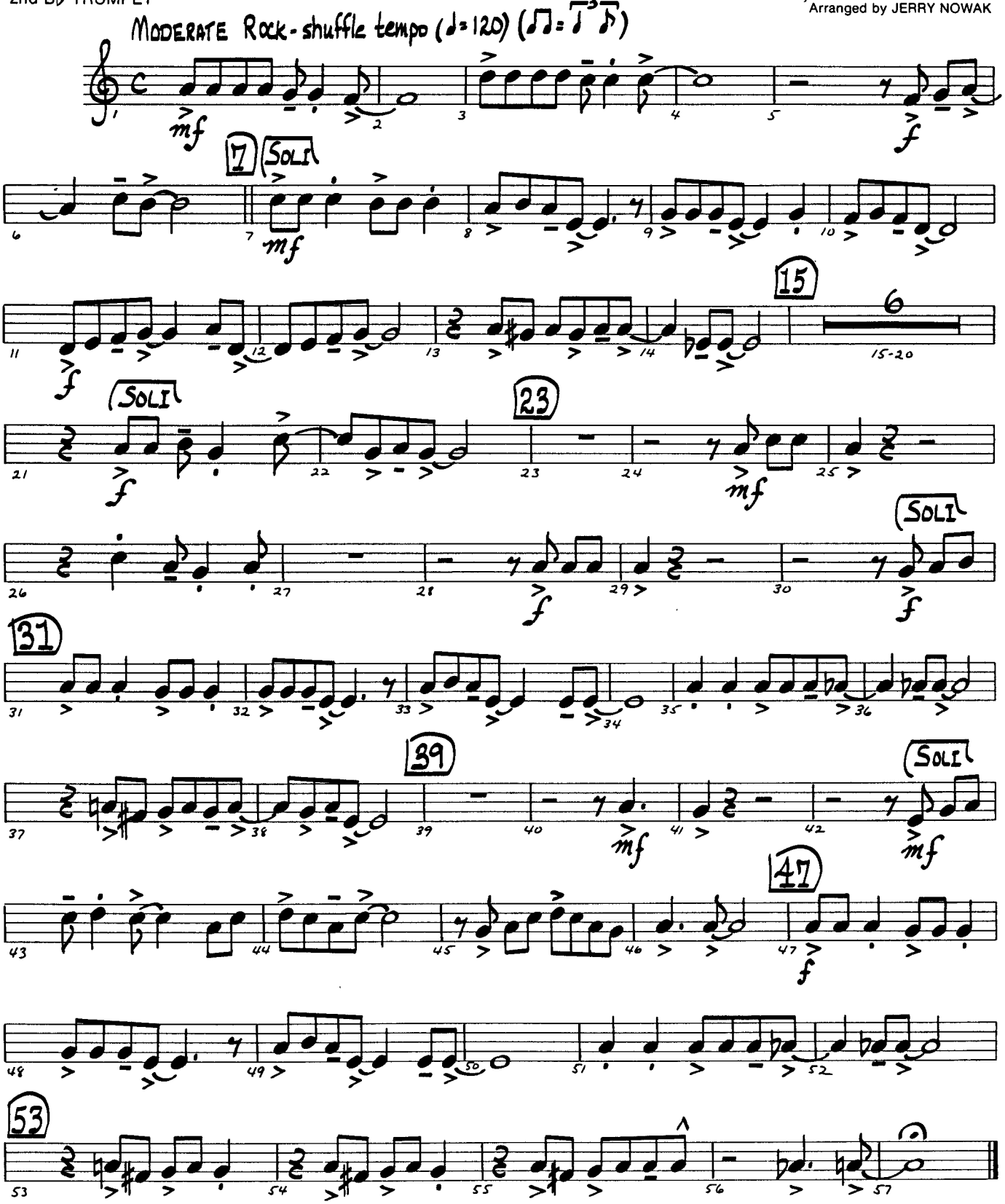

Copyright © 1957, 1958 by Cornell Music, Inc.
All Rights controlled by Chappell & Co., Inc. (Intersong Music, Publisher)
This arrangement Copyright © 1982 by Chappell & Co., Inc. (Intersong Music, Publisher)
International Copyright Secured ALL RIGHTS RESERVED Printed in the U.S.A.
Unauthorized copying, arranging, adapting, recording or public performance is an infringement of copyright.
Infringers are liable under the law.

jingle-bell rock

3rd B♭ TRUMPET

Words and Music by JOE BEAL and JIM BOOTH
Arranged by JERRY NOWAK

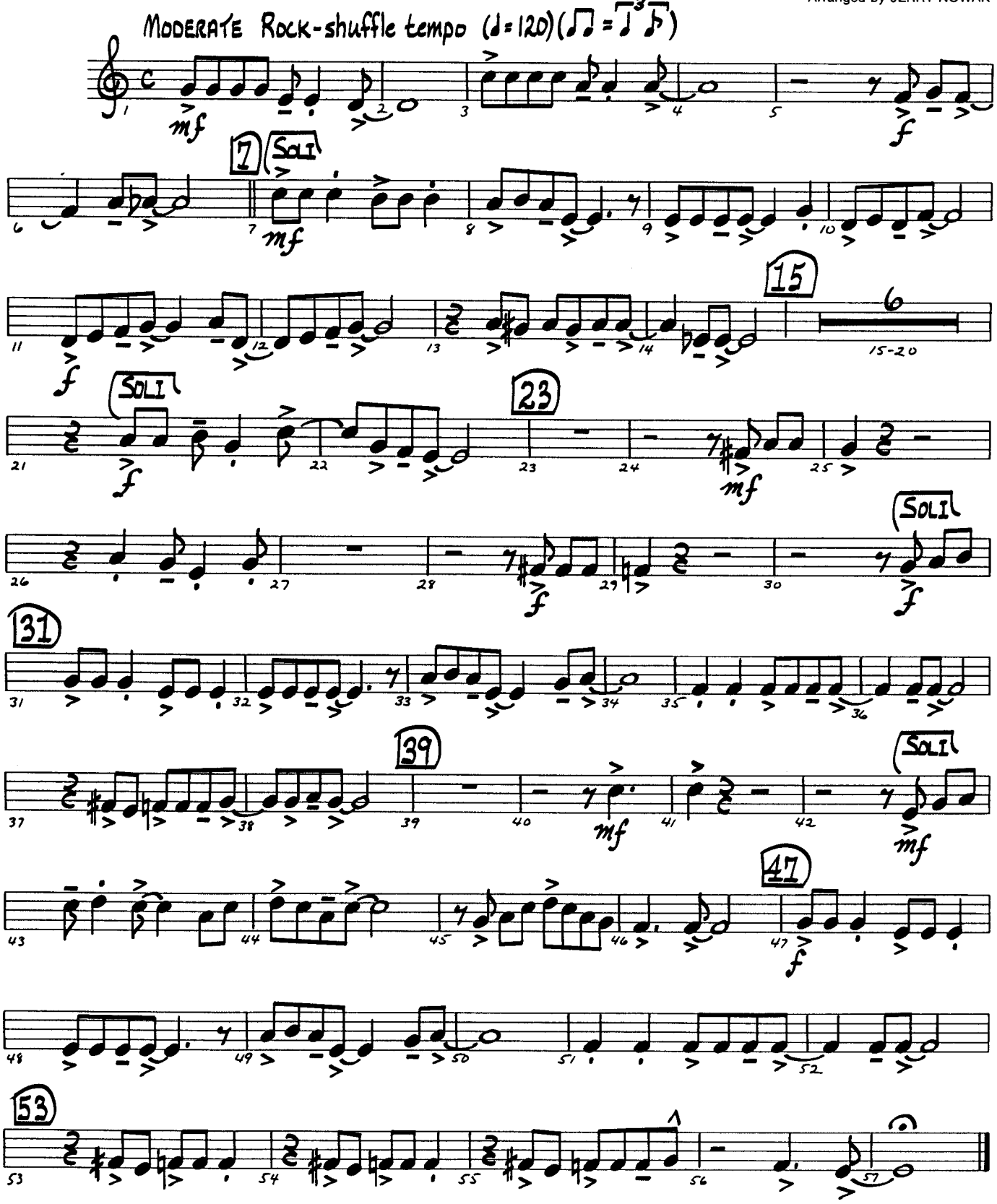

Copyright © 1957, 1958 by Cornell Music, Inc.
All Rights controlled by Chappell & Co., Inc. (Intersong Music, Publisher)
This arrangement Copyright © 1982 by Chappell & Co., Inc. (Intersong Music, Publisher)
International Copyright Secured ALL RIGHTS RESERVED Printed in the U.S.A.
Unauthorized copying, arranging, adapting, recording or public performance is an infringement of copyright.
Infringers are liable under the law.

jingle-bell rock

1st TROMBONE

Words and Music by JOE BEAL and JIM BOOTH
Arranged by JERRY NOWAK

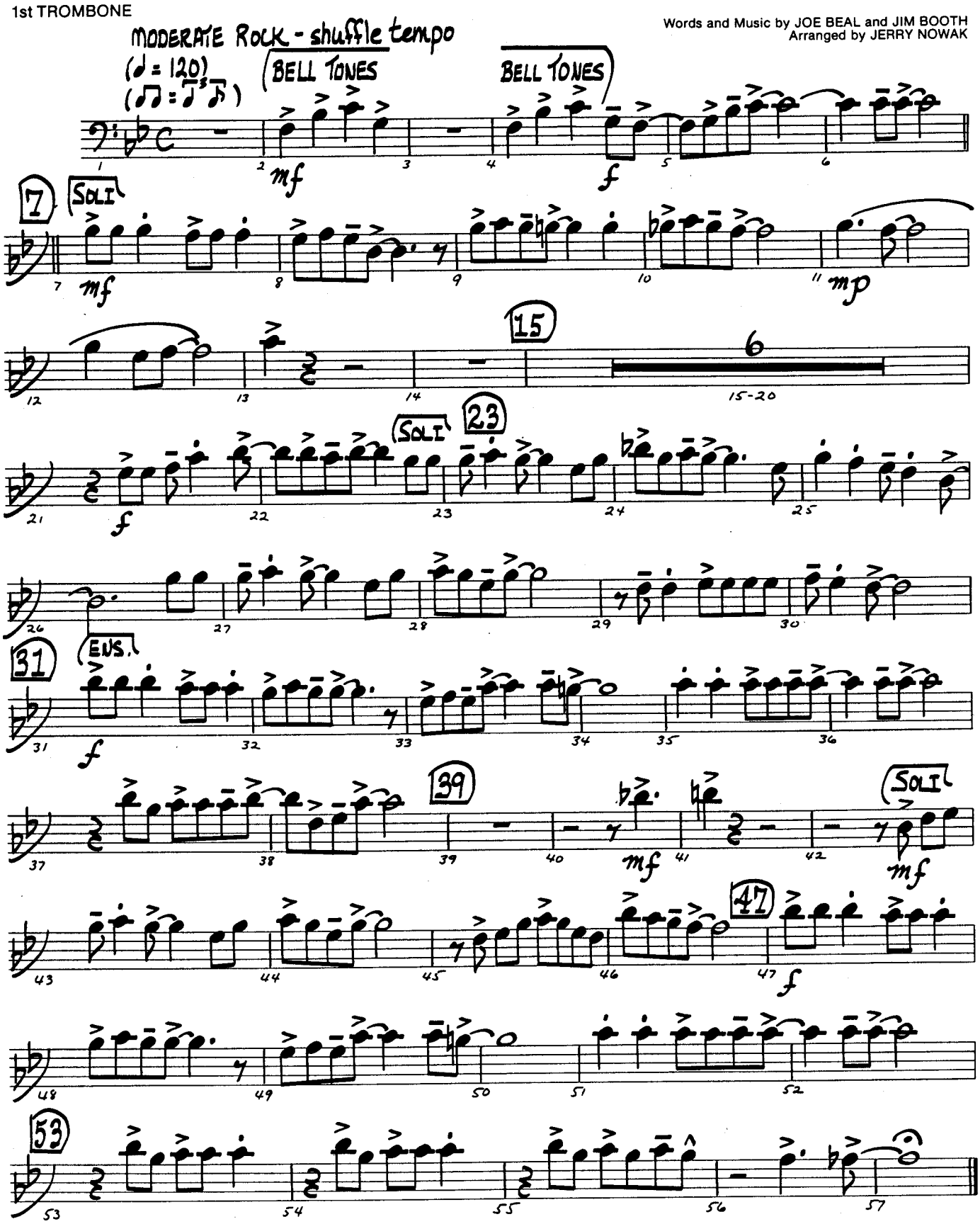

Copyright © 1957, 1958 by Cornell Music, Inc.
All Rights controlled by Chappell & Co., Inc. (Intersong Music, Publisher)
This arrangement Copyright © 1982 by Chappell & Co., Inc. (Intersong Music, Publisher)
International Copyright Secured ALL RIGHTS RESERVED Printed in the U.S.A.
Unauthorized copying, arranging, adapting, recording or public performance is an infringement of copyright.
Infringers are liable under the law.

jingle-bell rock

2nd TROMBONE

Words and Music by JOE BEAL and JIM BOOTH
Arranged by JERRY NOWAK

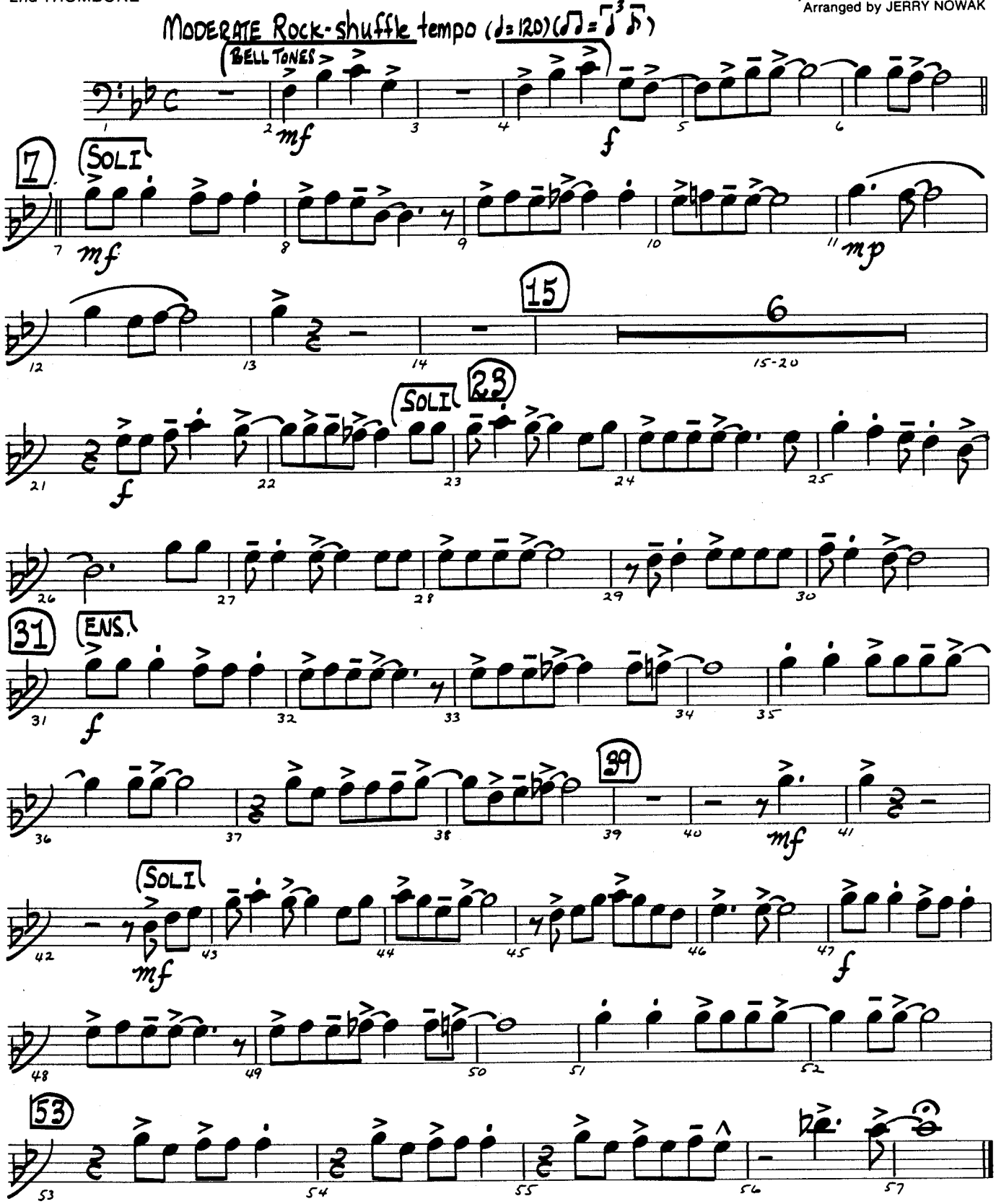

Copyright © 1957, 1958 by Cornell Music, Inc.
All Rights controlled by Chappell & Co., Inc. (Intersong Music, Publisher)
This arrangement Copyright © 1982 by Chappell & Co., Inc. (Intersong Music, Publisher)
International Copyright Secured ALL RIGHTS RESERVED Printed in the U.S.A.
Unauthorized copying, arranging, adapting, recording or public performance is an infringement of copyright.
Infringers are liable under the law.

jingle-bell rock

3rd TROMBONE

Words and Music by JOE BEAL and JIM BOOTH
Arranged by JERRY NOWAK

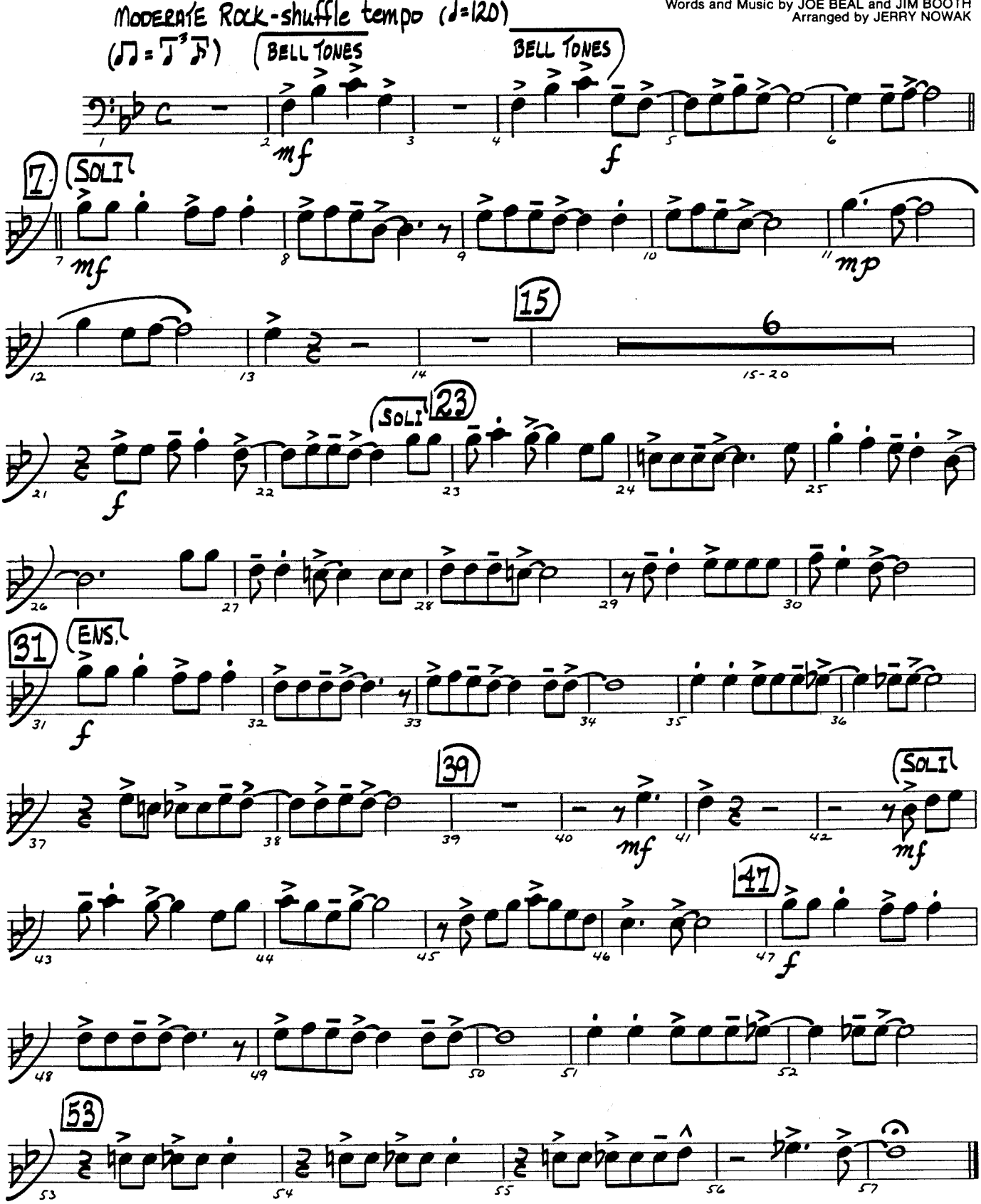

Copyright © 1957, 1958 by Cornell Music, Inc.
All Rights controlled by Chappell & Co., Inc. (Intersong Music, Publisher)
This arrangement Copyright © 1982 by Chappell & Co., Inc. (Intersong Music, Publisher)
International Copyright Secured ALL RIGHTS RESERVED Printed in the U.S.A.
Unauthorized copying, arranging, adapting, recording or public performance is an infringement of copyright.
Infringers are liable under the law.

jingle-bell rock

PIANO

Words and Music by JOE BEAL and JIM BOOTH
Arranged by JERRY NOWAK

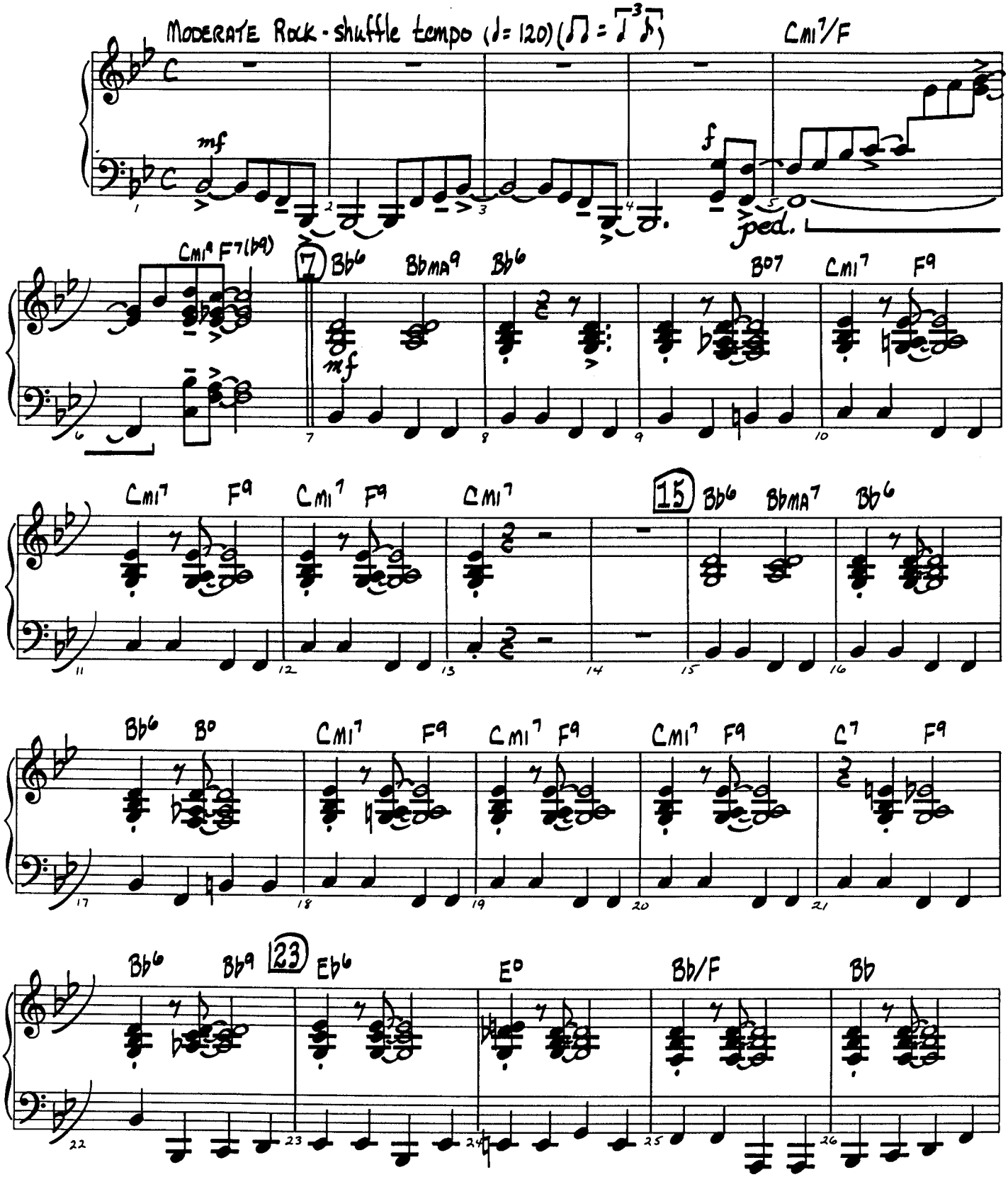

Copyright © 1957, 1958 by Cornell Music, Inc.
All Rights controlled by Chappell & Co., Inc. (Intersong Music, Publisher)
This arrangement Copyright © 1982 by Chappell & Co., Inc. (Intersong Music, Publisher)
International Copyright Secured ALL RIGHTS RESERVED Printed in the U.S.A.
Unauthorized copying, arranging, adapting, recording or public performance is an infringement of copyright.
Infringers are liable under the law.

PIANO

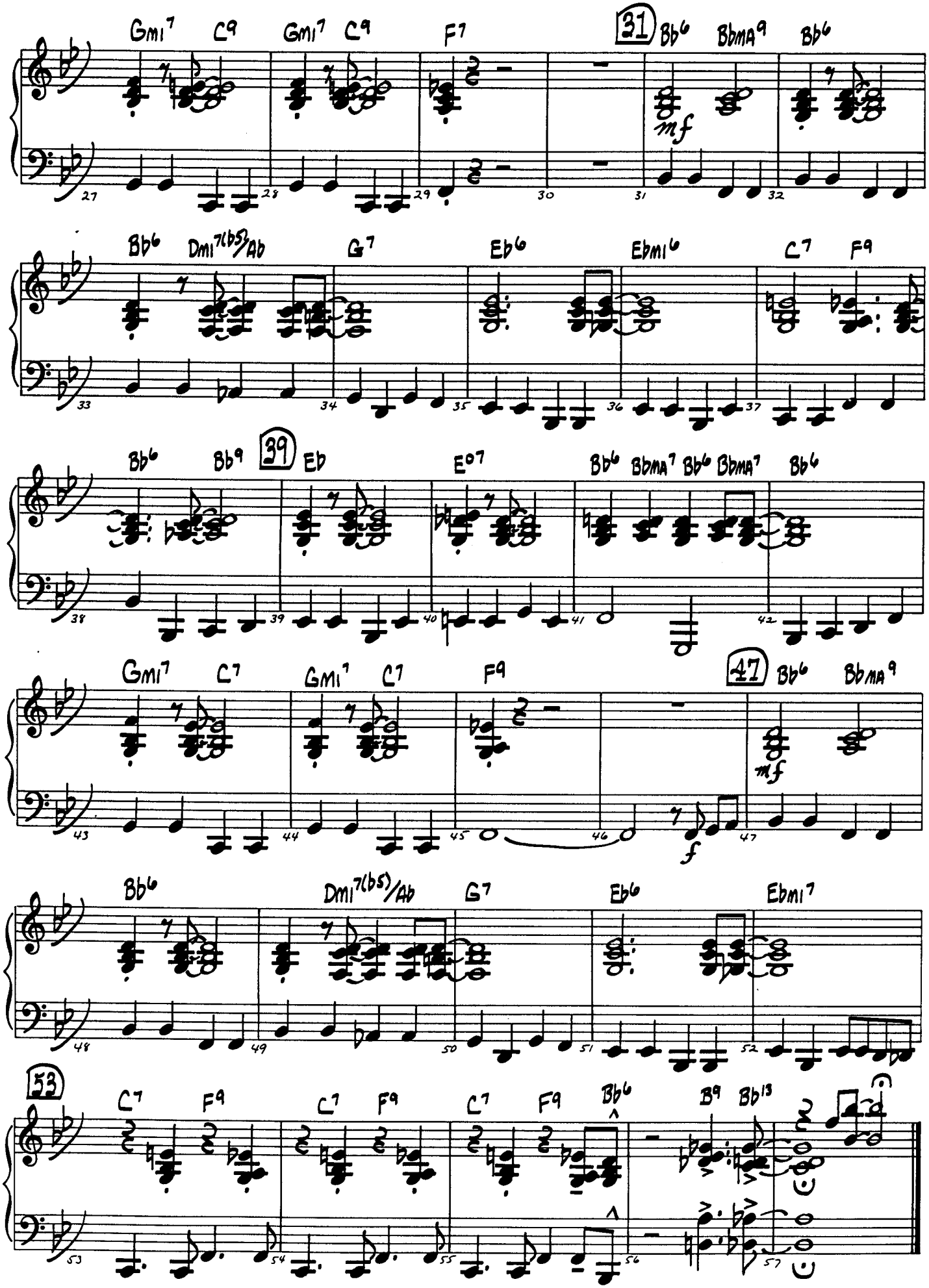
Gmi7 C9 Gmi7 C9 F7
31
Bb6 BbMA9 Bb6
mf
Bb6 Dmi7(b5)/Ab G7 Eb6 Ebmi6 C7 F9
Bb6 Bb9
39
Eb E07 Bb6 BbMA7 Bb6 BbMA7 Bb6
Gmi7 C7 Gmi7 C7 F9
47
Bb6 BbMA9
mf
f
Bb6 Dmi7(b5)/Ab G7 Eb6 Ebmi7
53
C7 F9 C7 F9 C7 F9 Bb6 B9 Bb13

jingle-bell rock

BASS

Words and Music by JOE BEAL and JIM BOOTH
Arranged by JERRY NOWAK

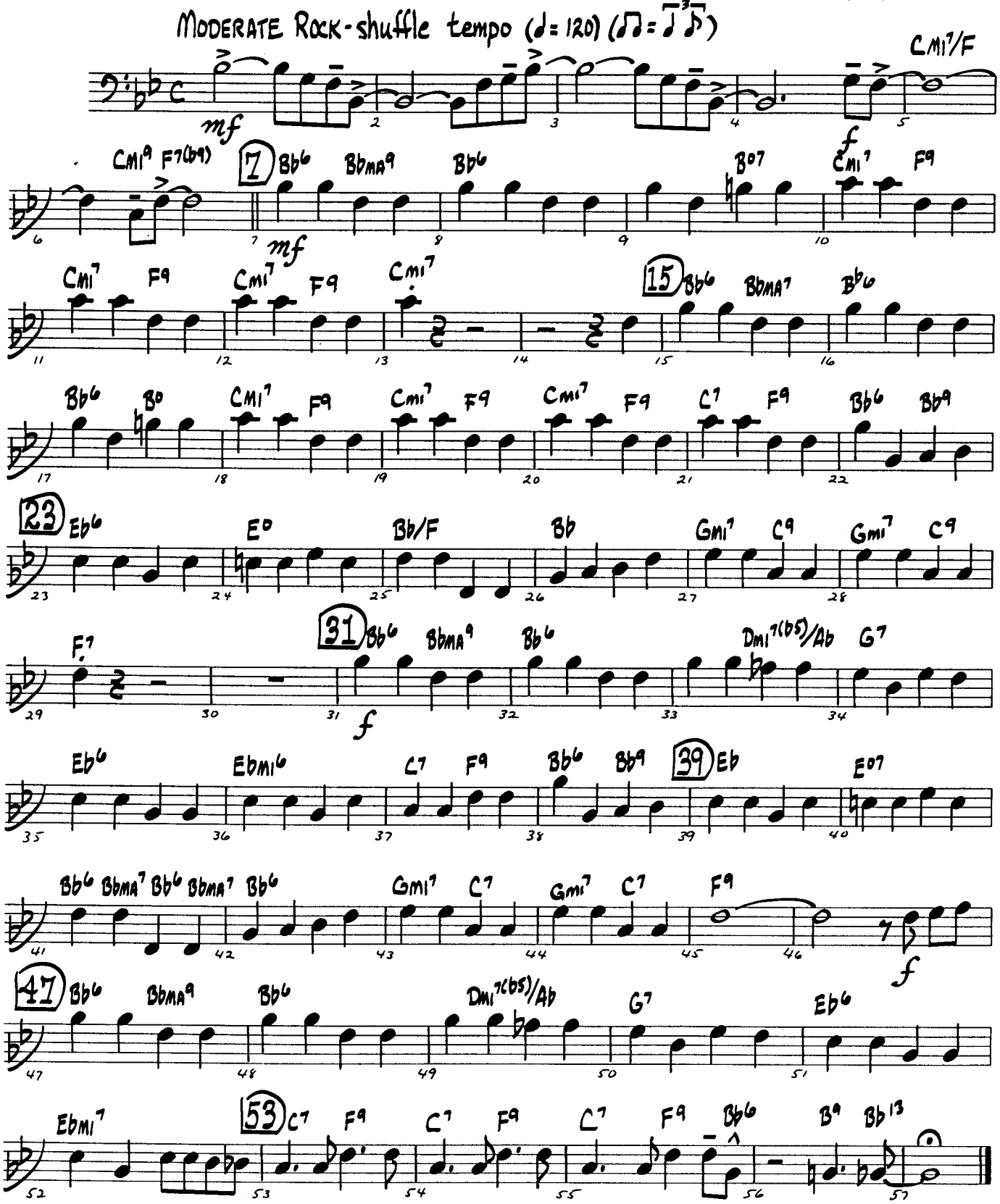

Copyright © 1957, 1958 by Cornell Music, Inc.
All Rights controlled by Chappell & Co., Inc. (Intersong Music, Publisher)
This arrangement Copyright © 1982 by Chappell & Co., Inc. (Intersong Music, Publisher)
International Copyright Secured ALL RIGHTS RESERVED Printed in the U.S.A.
Unauthorized copying, arranging, adapting, recording or public performance is an infringement of copyright.
Infringers are liable under the law.

jingle-bell rock

DRUMS

Words and Music by JOE BEAL and JIM BOOTH
Arranged by JERRY NOWAK

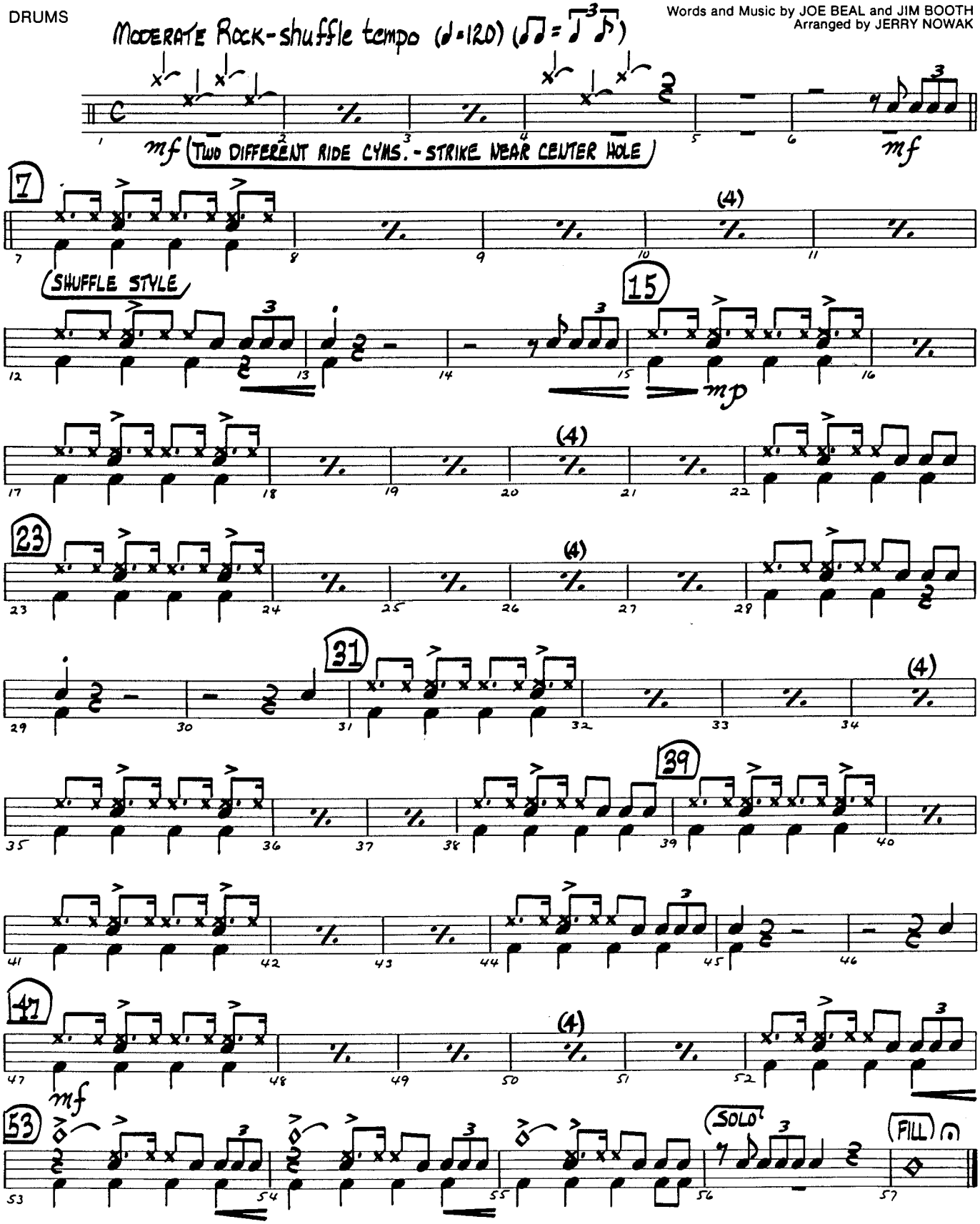

Copyright © 1957, 1958 by Cornell Music, Inc.
All Rights controlled by Chappell & Co., Inc. (Intersong Music, Publisher)
This arrangement Copyright © 1982 by Chappell & Co., Inc. (Intersong Music, Publisher)
International Copyright Secured ALL RIGHTS RESERVED Printed in the U.S.A.
Unauthorized copying, arranging, adapting, recording or public performance is an infringement of copyright.
Infringers are liable under the law.

jingle-bell rock

GUITAR

Words and Music by JOE BEAL and JIM BOOTH
Arranged by JERRY NOWAK

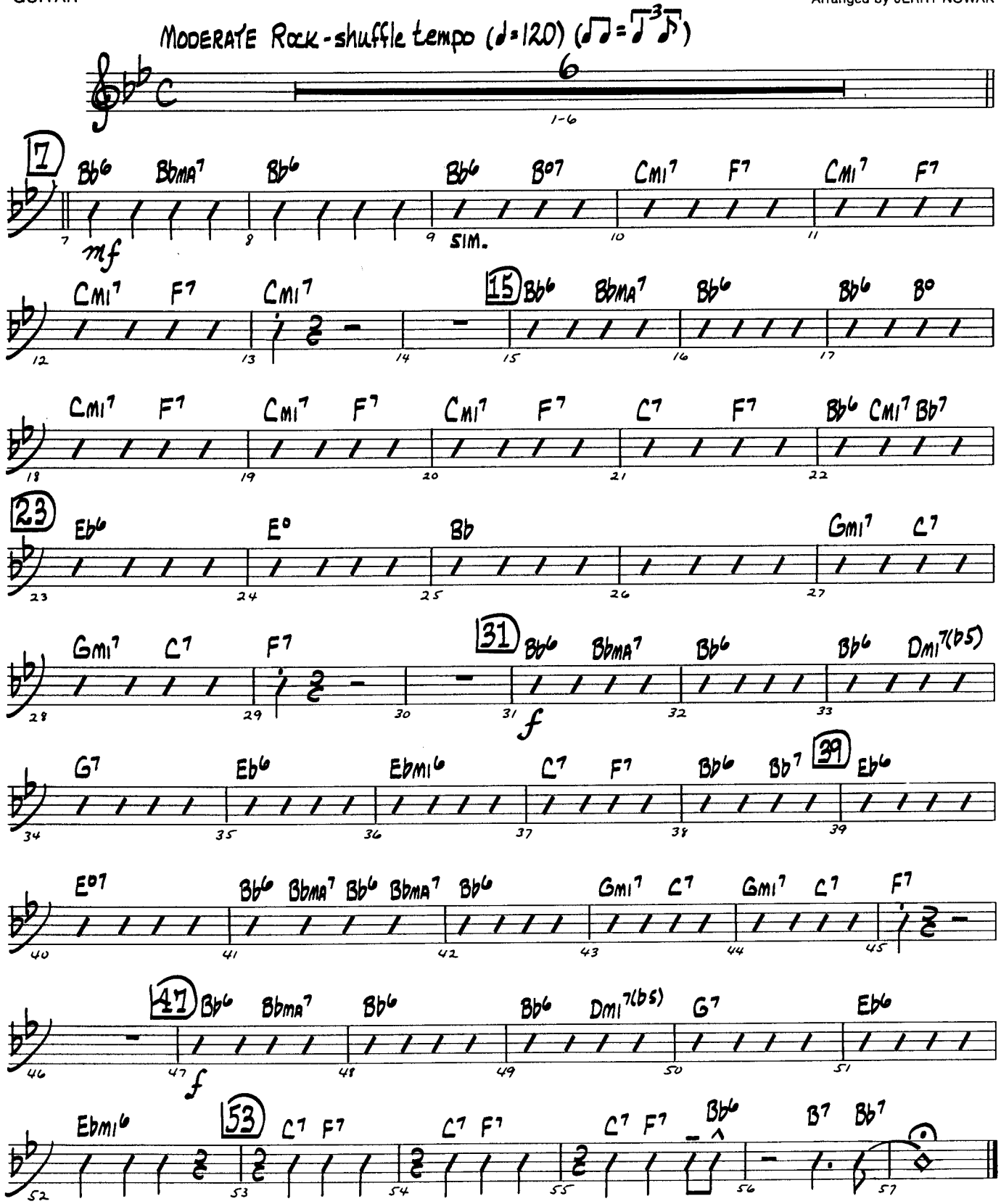

Copyright © 1957, 1958 by Cornell Music, Inc.
All Rights controlled by Chappell & Co., Inc. (Intersong Music, Publisher)
This arrangement Copyright © 1982 by Chappell & Co., Inc. (Intersong Music, Publisher)
International Copyright Secured ALL RIGHTS RESERVED Printed in the U.S.A.
Unauthorized copying, arranging, adapting, recording or public performance is an infringement of copyright.
Infringers are liable under the law.